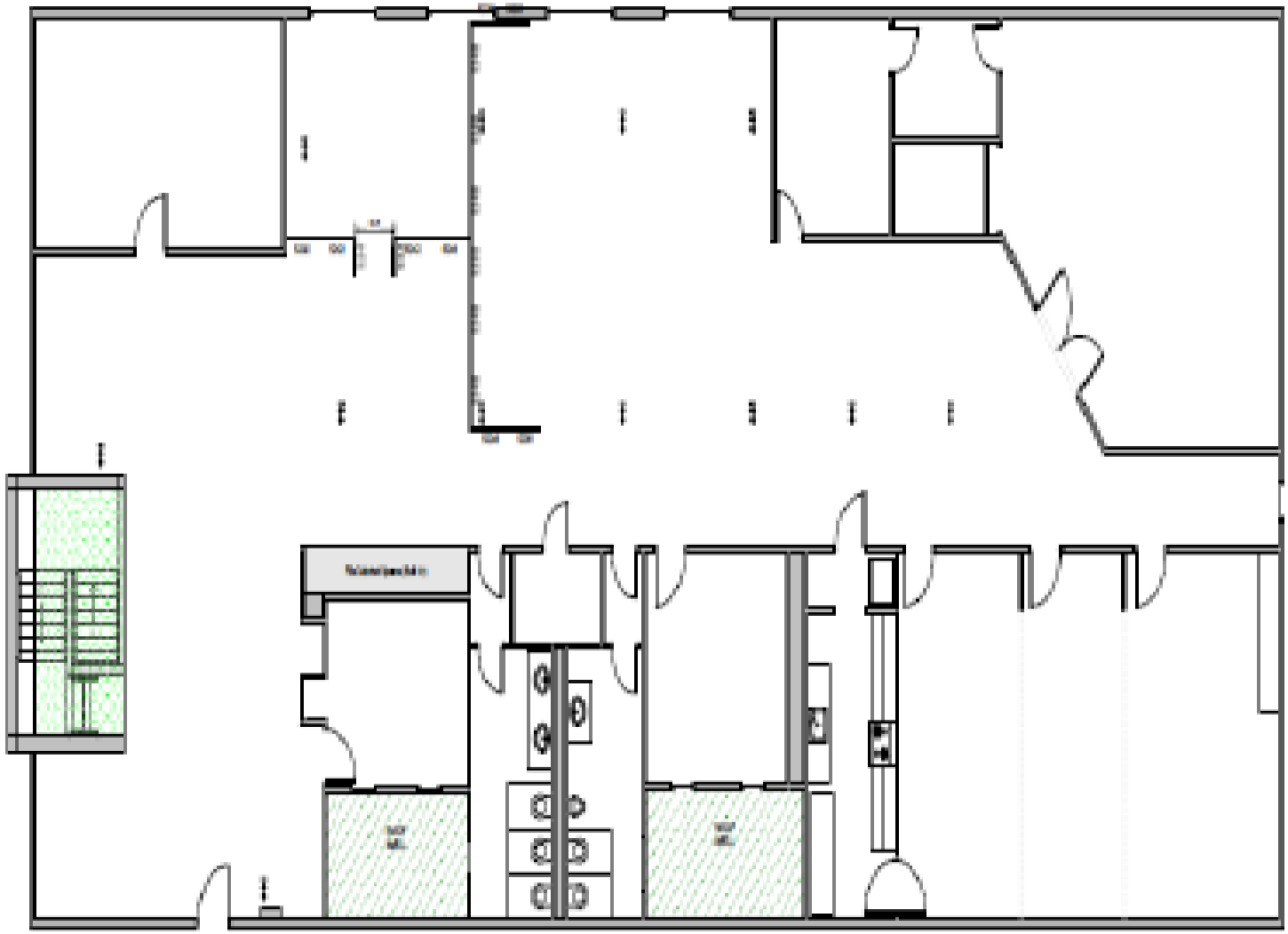

HOME OFFICE FLOOR PLAN
646 West 4th Avenue, 2nd Floor